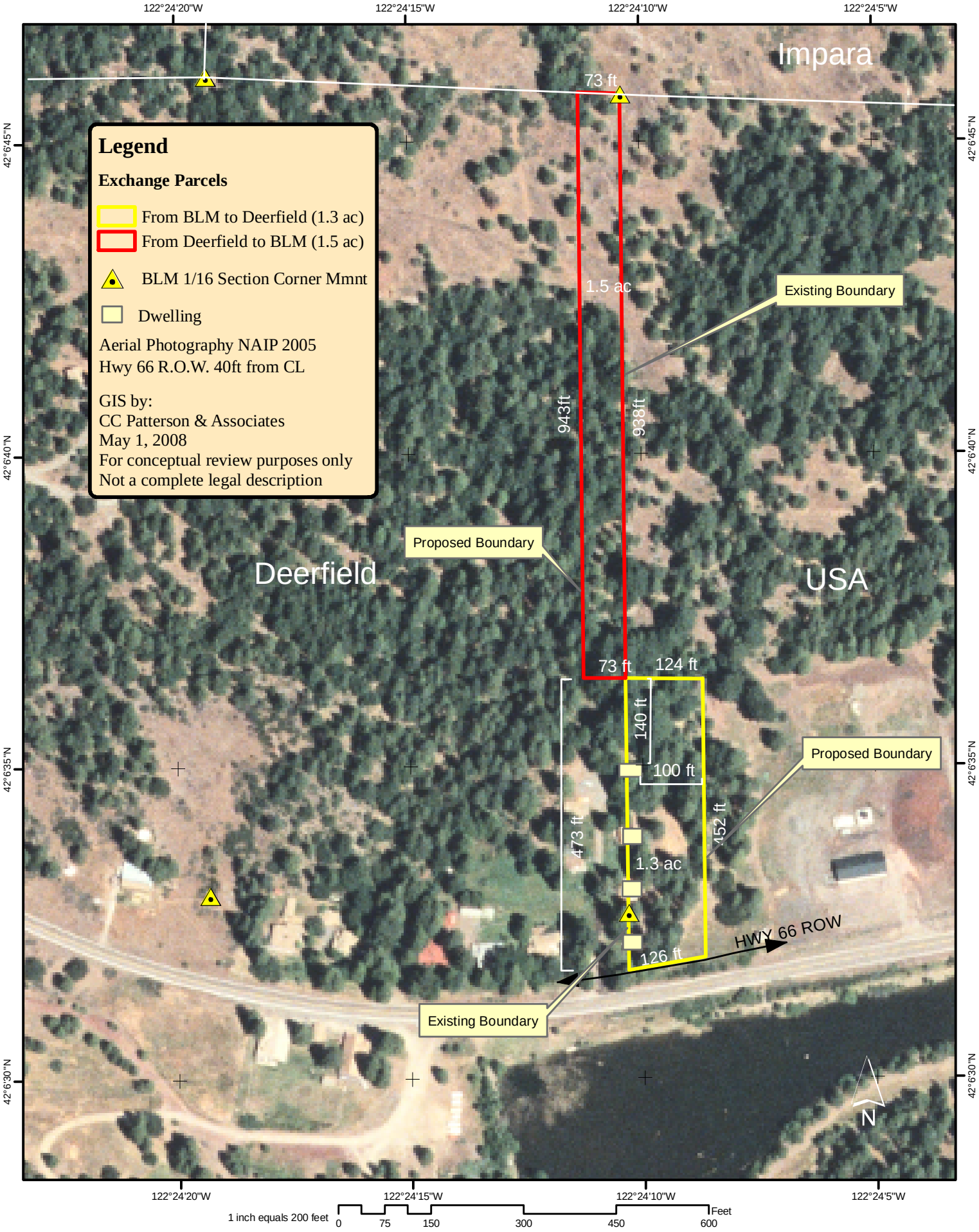

Proposed Deerfield-BLM Property Line Adjustment